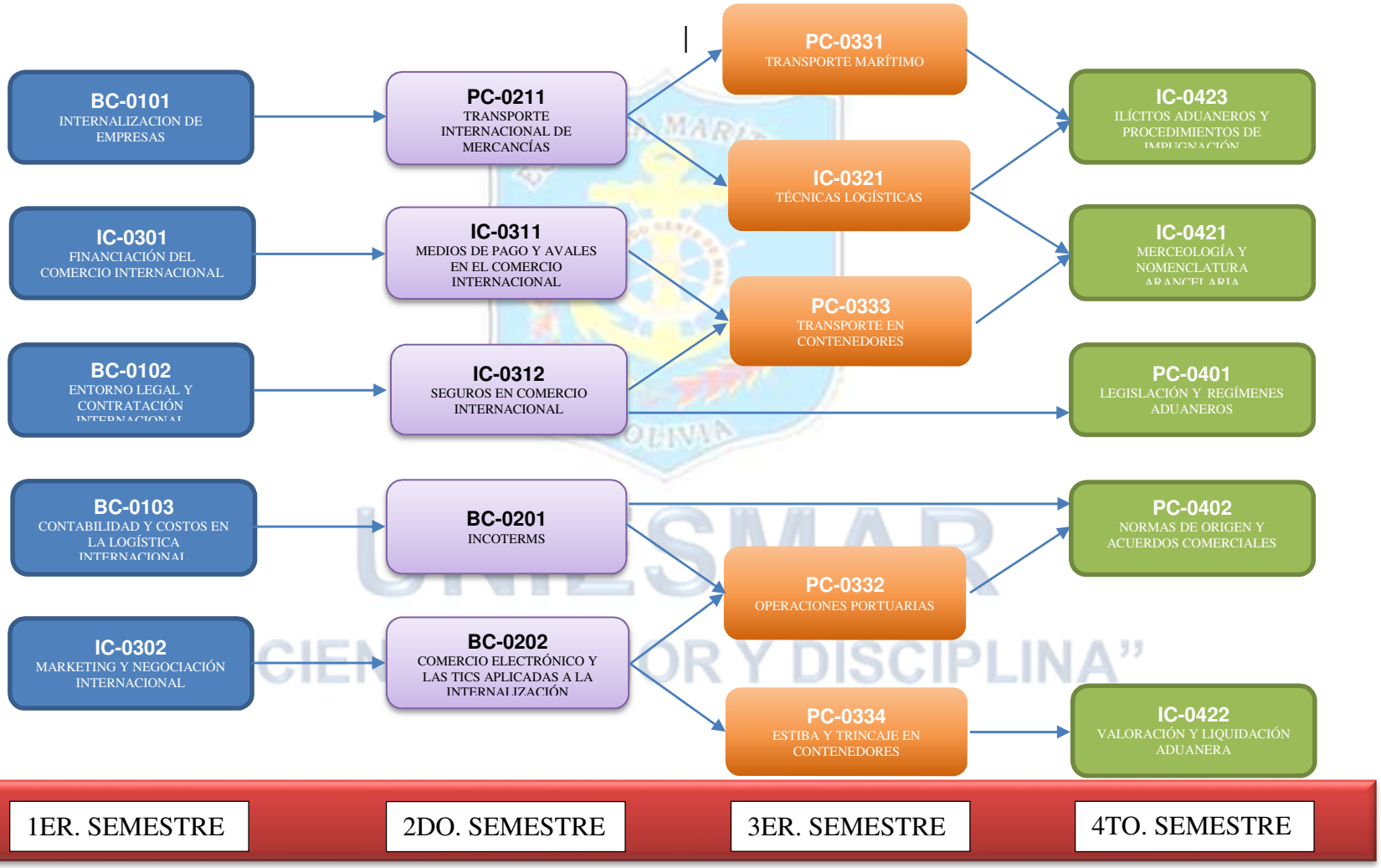"LICENCIATURA COMPLEMENTARIA EN LOGÍSTICA INTERNACIONAL Y TRANSPORTE MARÍTIMO"